ERN-EYE

The European Reference Network dedicated to Rare Eye Diseases

Funded by the European Union

www.ern-eye.eu

EN

ERN-EYE

is a network dedicated to Rare Eye Diseases, the leading cause of visual impairment and blindness in children and young adults in Europe.

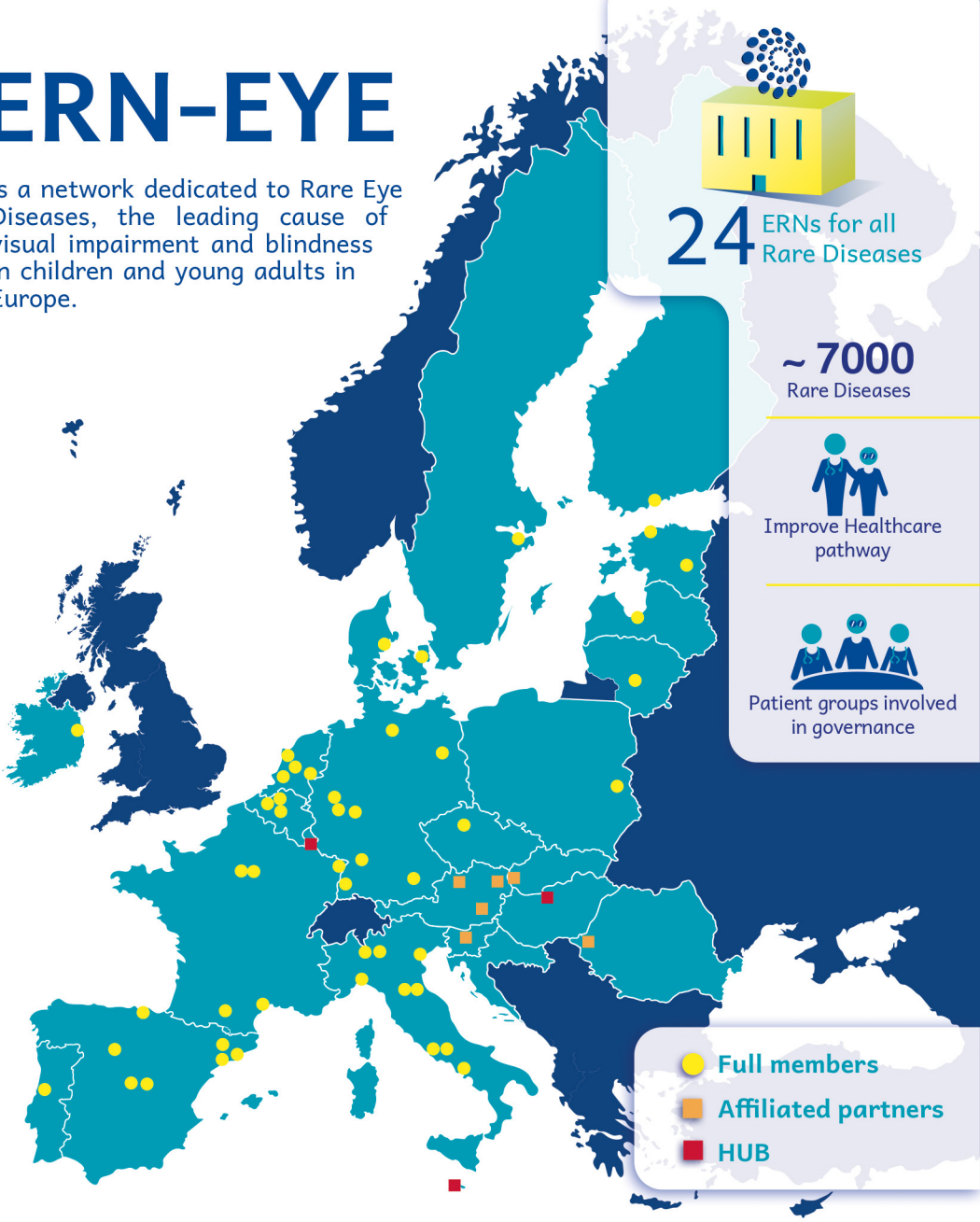

ERNs are European reference networks developped by the European Commission, bringing together expert hospitals across Europe to improve access to highly specialised healthcare.

The ERN-EYE network

52 Full Members

>900 Rare Eye Diseases

6 main axes dedicated to Rare Eye diseases :

Paediatric Ophthalmology

Retinal

Neuro-ophthalmology

Anterior segment

Genetic Testing

Low vision

Access to innovation and research

Clinical trials

Partnership with patient associations

Multidisciplinary care

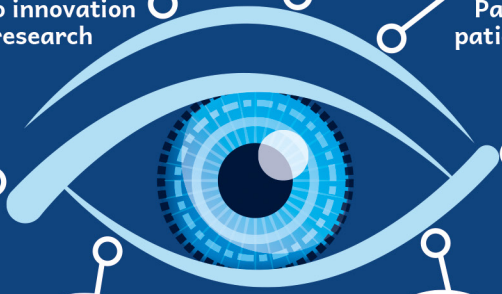

Guidelines

National integration

Tools for education and communication

Clinical virtual care

One of the Networks main aim is the development of a virtual clinic to facilitate crossborder dissemination of expertise.

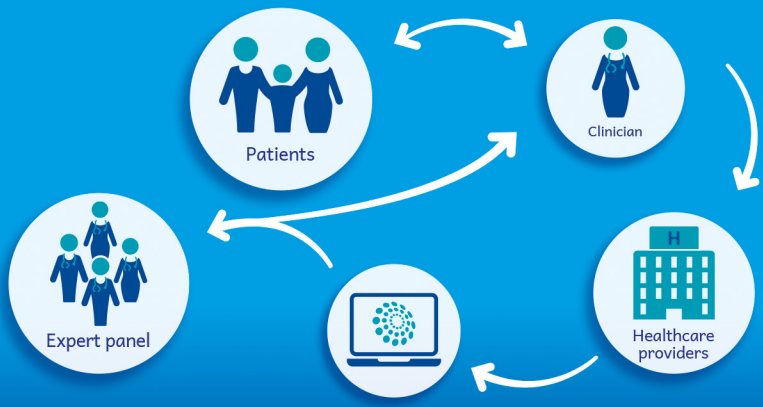

Access to more ERN-EYE information

www.ern-eye.eu

extranet

https://redgistry.eu

cmps.ern-net

contact@ern-eye.eu

Funded by the European Union

European Reference Network